

Physical Therapy: Resources for Practice and Claims Review

Monday, June 4, 2012 8:00 am - 3:30 pm
Franklin Pierce University, 5 Chenell Dr., Concord, NH

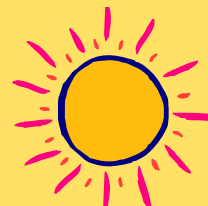

8:00 - 8:30 am	Registration - Continental Breakfast - sponsored by MSC - Opening Remarks	
8:30 - 10:15 am	<i>Understanding Services Provided by Physical Therapists</i>	Carmen Elliot, MS Associate Director, Payment Policy & Advocacy Department American Physical Therapy Association
10:15 - 10:30 am	Break - Exhibitor Visiting	
10:30 - 12:00 pm	<i>The Practice of Physical Therapy in NH: Statute, Rules and Regulations</i>	Laurie Clute, PT, MS Former member of the NH PT Governing Board Director, PT Assistant program, River Valley Community College
12:00 - 12:30 pm	Lunch - sponsored by Alignetworks	
12:30 - 1:45 pm	<i>Introduction to the Guide to Physical Therapist Practice & Physical Therapy Evaluation of the Knee</i>	Olga McSorley, PT, DPT Academic Coordinator of Clinical Education, DPT Program Franklin Pierce University
1:45 - 2:45 pm	<i>Emerging Trends and Healthcare Reform</i>	Carmen Elliot, MS
2:45 - 3:00 pm	Break	
3:00 - 3:30 pm	<i>Panel Discussion and Question and Answers</i>	Kathleen Hanlon, PT, Carmen Elliot, MS, Olga McSorley, PT, DPT and Laurie Clute, PT, MS
3:30 pm	Closing Remarks/CEU Distribution	

“The content and views presented in this program are those of the independent speaker, while CMSNE endorses the pursuit of educational opportunities attendees should exercise their own professional and independent judgment when interpreting the content of the program”.

This forum has been made possible through sponsorship from:



In keeping with CMSNE year long social initiative of helping to reduce hunger and homelessness please bring a non-perishable food item to this educational program. Thank you.

Please sign me up for the Monday, June 4, 2012 *PT: Resources for Practice and Claims Review*. Mail completed registration form with check payable to CMSNE address below. Prior registration is required by May 19, 2012.

Name _____

Employer _____ Daytime phone _____

Address _____

City, State _____ Zip Code _____

Please provide fax and/or email to receive confirmation of registration and directions. _____

Registration Fees: \$ 30 CMSNE/NH APTA Member \$ 50 Non Member (includes breakfast, lunch, course materials and 6.0 RN and CCM credits)

Credit Card Payment Information: Type: V MC AMX Card #: _____ Expiration Date: _____

Name as it appears on the Card: _____ Total Amt to be Charged: _____

Billing address as it appears on the credit card statement (if different from above):

Address: _____

City: _____ State: _____ Zip Code: _____



2 Nashua Rd., Pelham, NH 03076
Phone : 603-329-7481 Fax: 888-314-7375
Email: CMSNE@comcast.net website: www.cmsne.org

