

Response vs. Membership in area

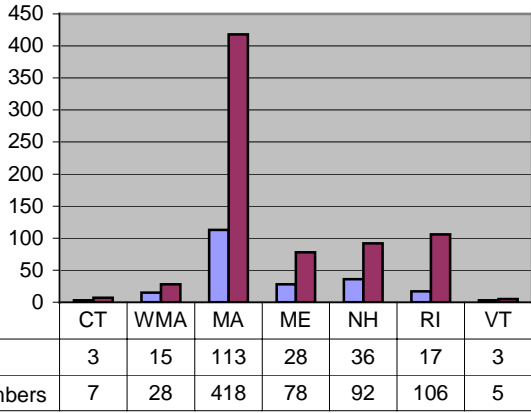

Registration Fee/Cost ME

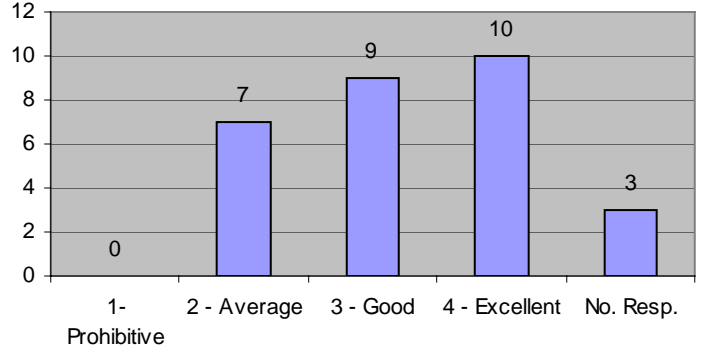

Practice Settings ME

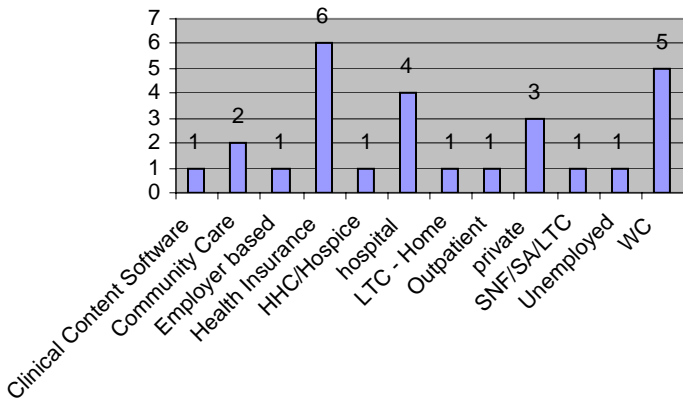

Distance to Travel ME

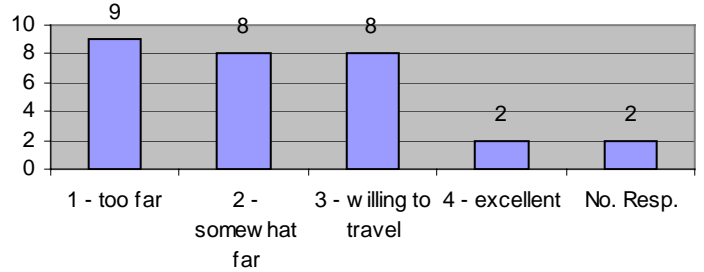

Meeting Notification ME

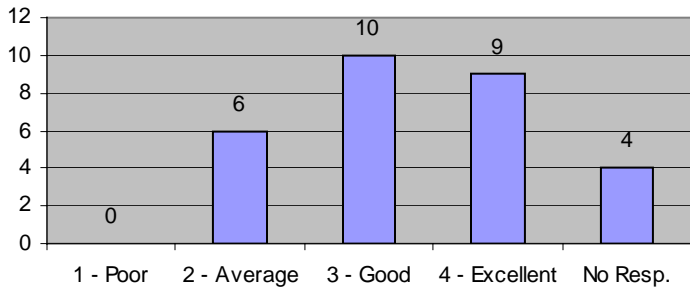

Time of Day ME

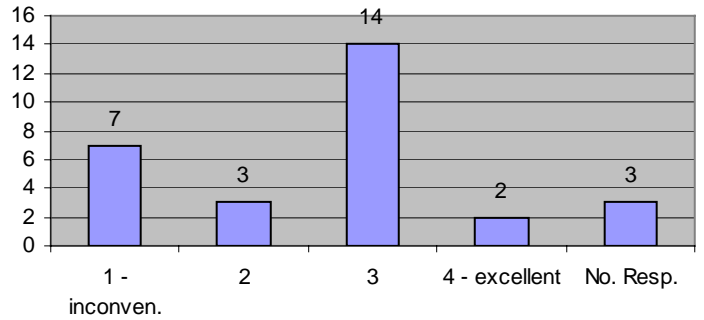

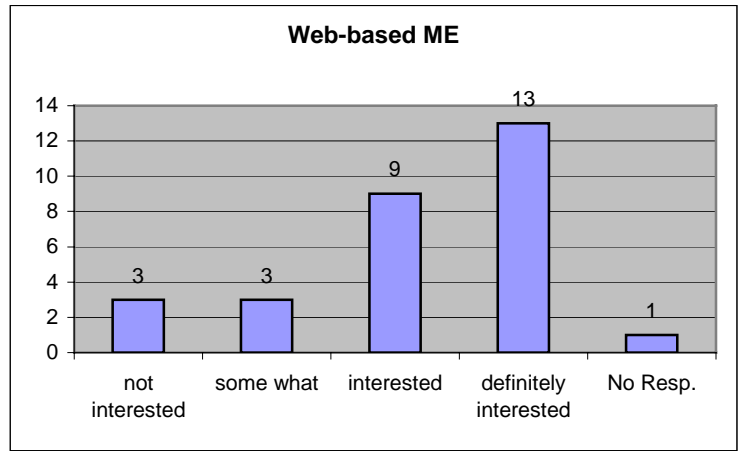
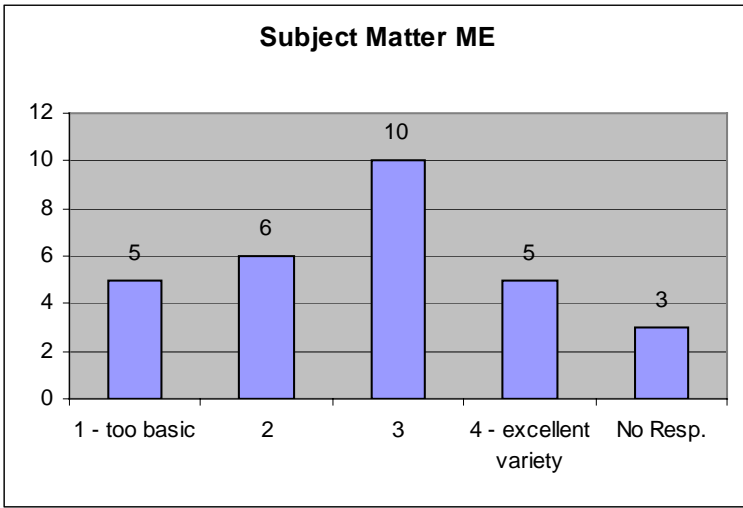

Comments:

- 3 1/2 hr each way to chapter meetings
- The current location of the chapter dinner meetings is difficult to find and not easily accessible from the highway.
- most offerings are at least a one hour drive for me
- There should be more insurance based seminars and legal
- I have made a personal commitment to attend - I have no excuses.
- Need more educational opportunities in So. ME.
- I live in ME distance is a problem out of state
- The major factor for me is travel distance. Our dinner sessions require a 2 hour drive each way. I would be more apt to attend 1/2 day or full day sessions when I need to travel.
- I travel extensively for work am only able to participate in online educational offerings
- not easy to get to Yarmouth for ME Ext mtgs
- I live in downeast ME, 4 hrs from Portland

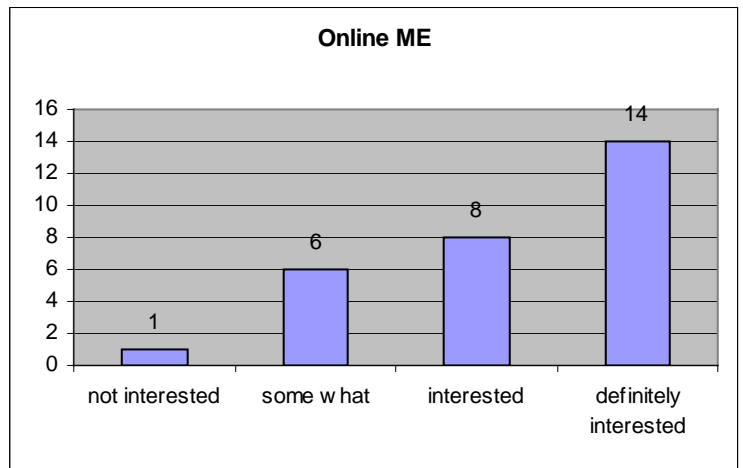
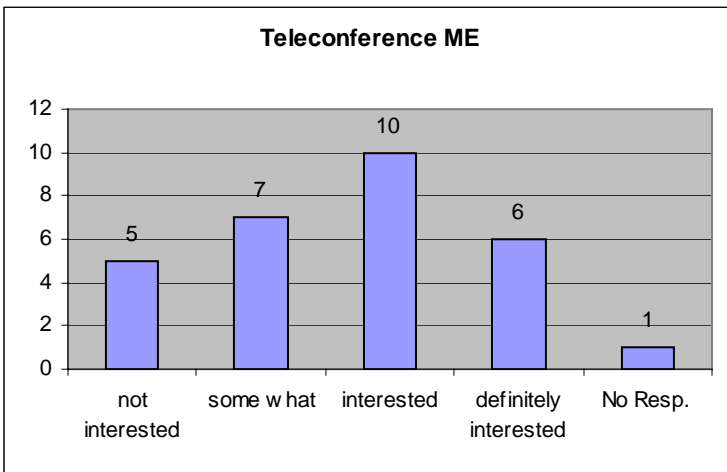
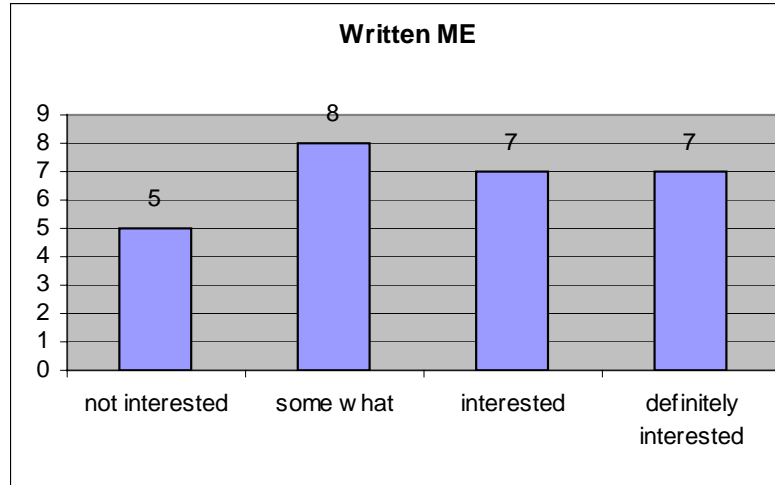

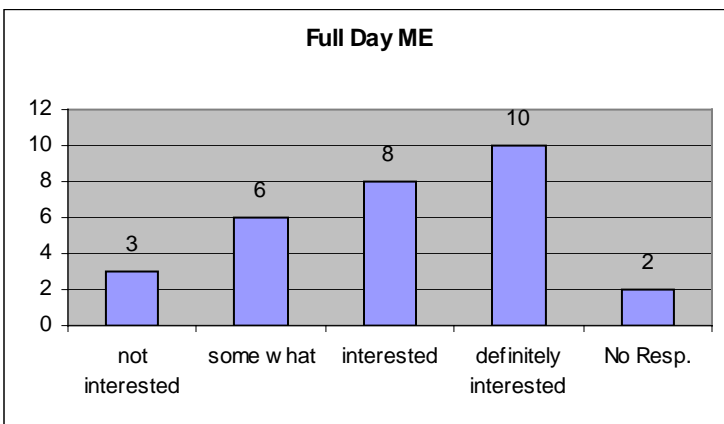
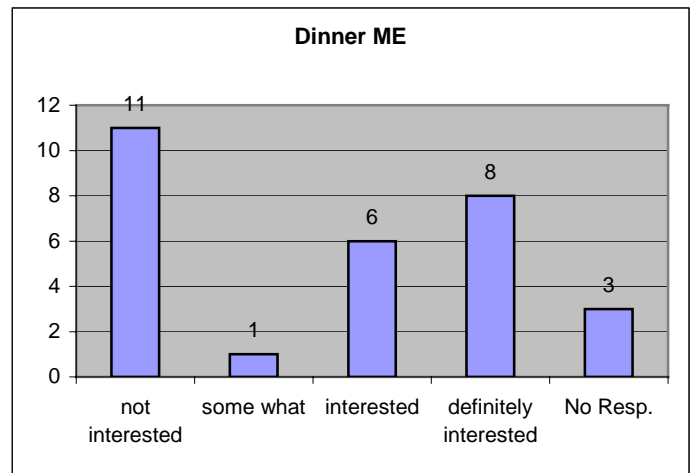
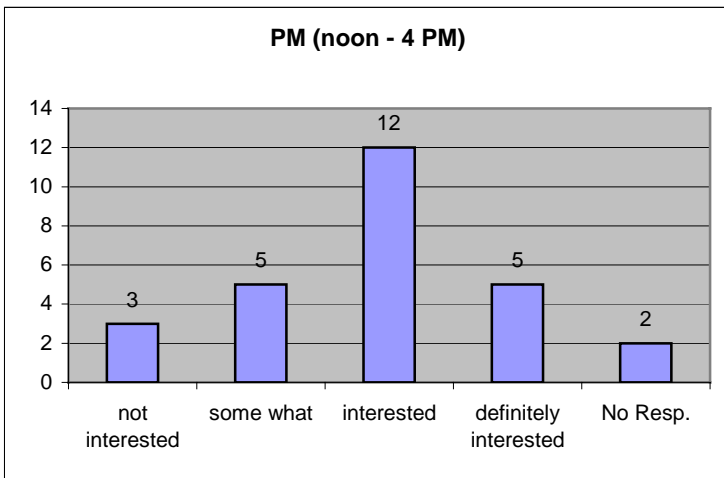
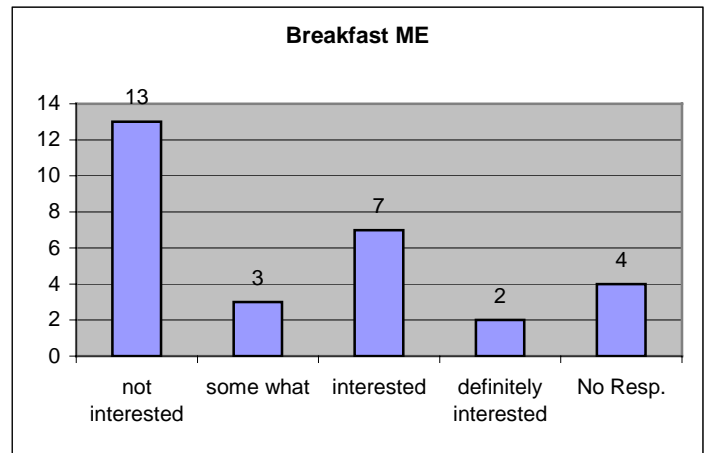
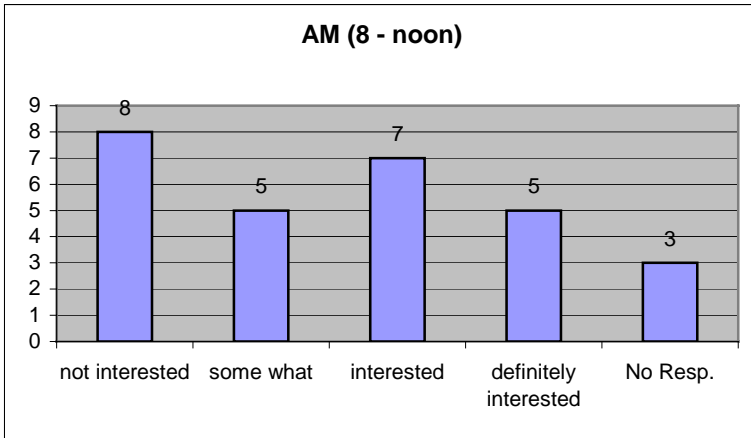
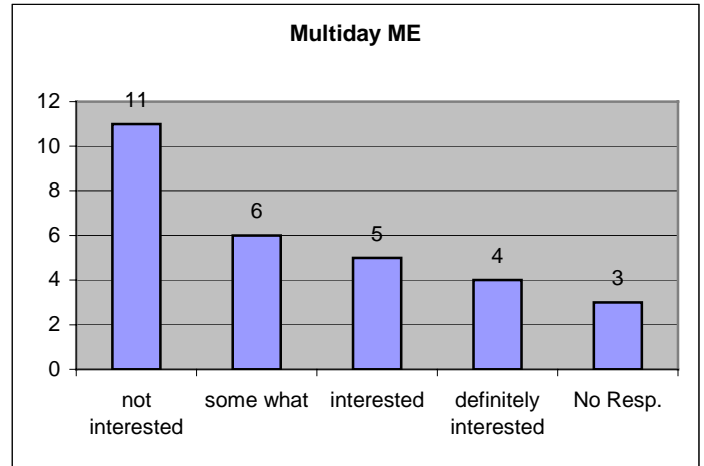
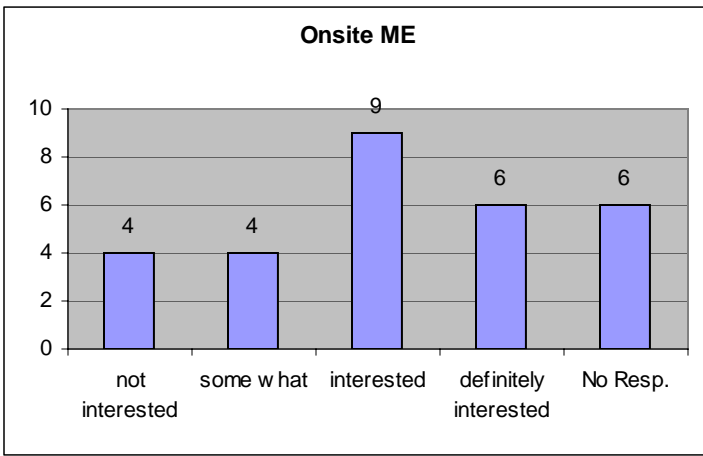

Comments:

- Saturday or Sunday
- Full day with 9am start
- Web based programming

1/2 Day Travel Miles ME

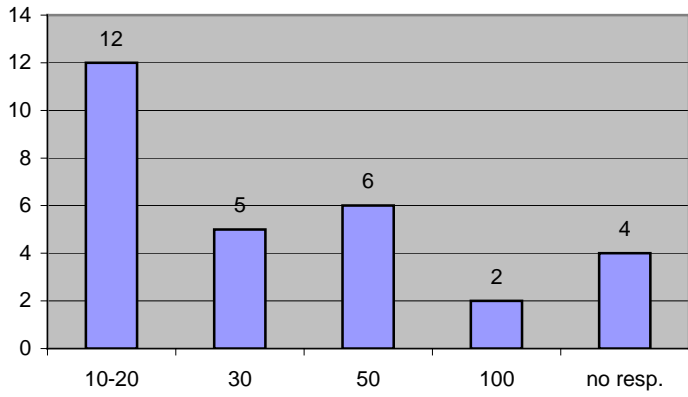

Breakfast Travel Miles ME

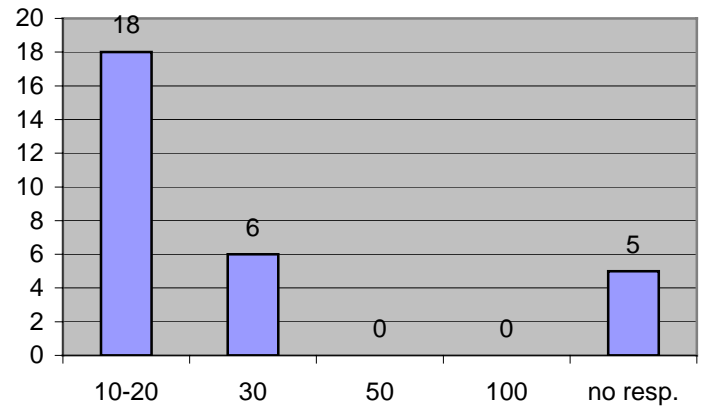

Full Day Travel Miles ME

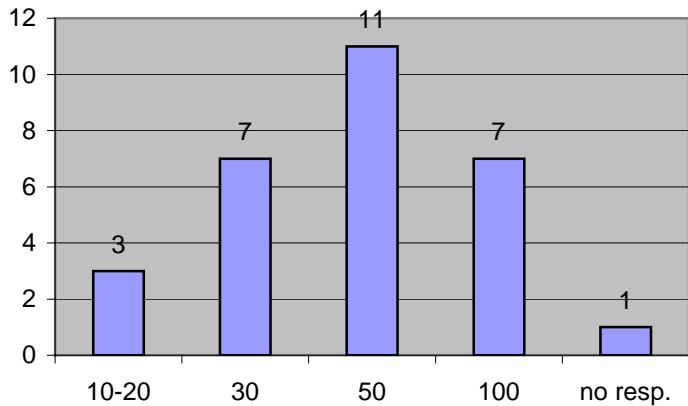

Dinner Travel Miles ME

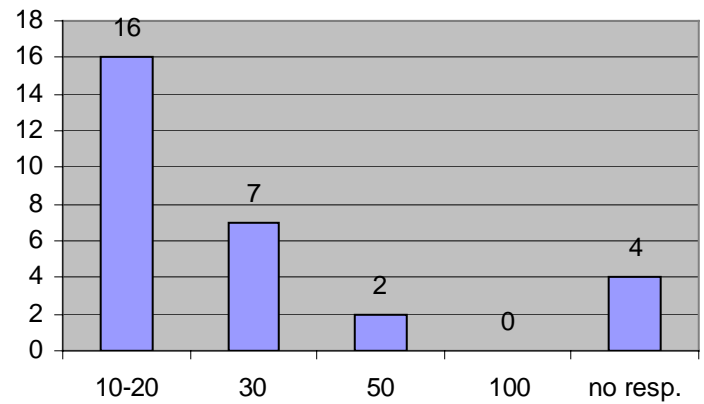

Multi Day Travel Miles ME

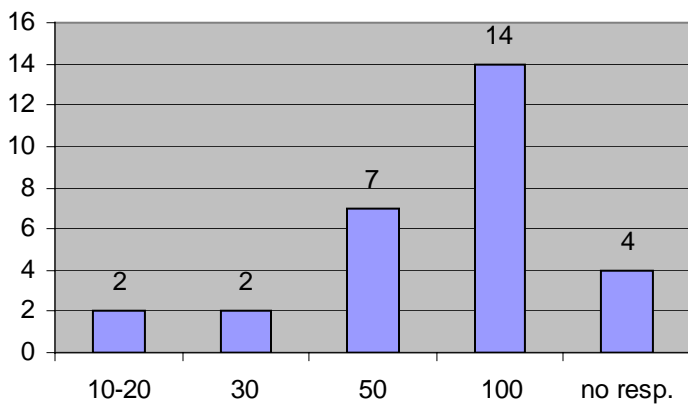

Closest Major City:

Portland: 14

Augusta: 2

CMSNE offers RN & CCM credits at all of its programs. Are there additional credits that need to be offered for you to attend a program?

Yes – 2

ACM	1
CDMS	1

Maximum amount would pay per CEU for an educational program? (This would include food, handouts, CEU)

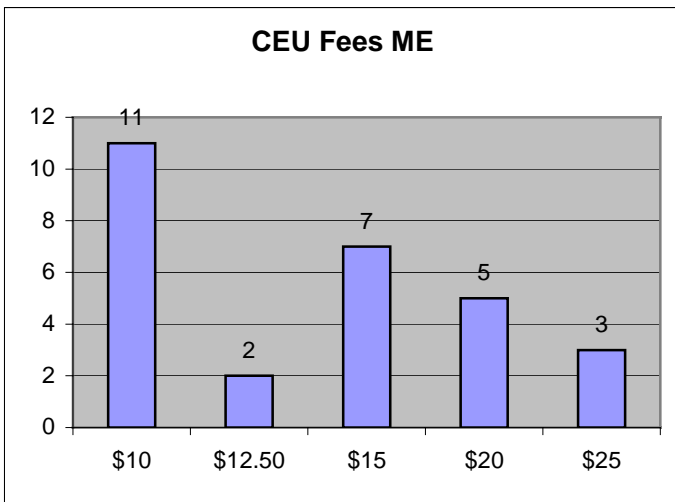

- I oversee online training at Milliman & would be happy to help CMSNE develop web-based learning 206-375-4874 (Vikki Choate)
- Offering a meeting with one CEU is not a good use of my time.
- Daytime programs are a problem taking time off from work. Even though evenings should work, for a working mother, it is hard to tear away from home responsibilities. Web based are great because they can be done whenever there is free time in a day.

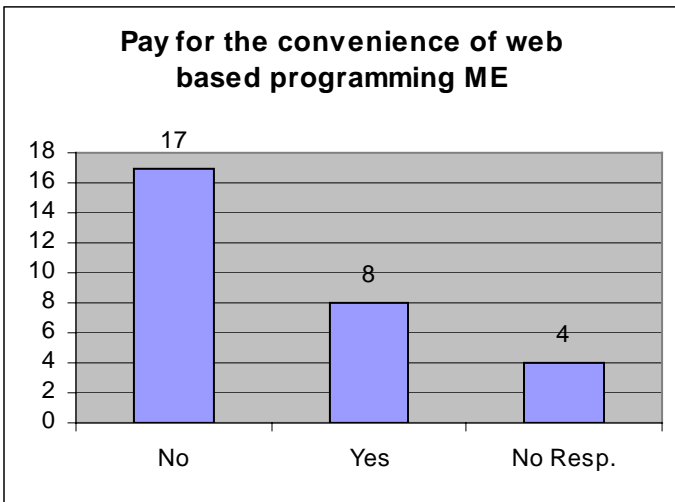

Educational topics of Interest

Hospital CM	6
WC	7
Entrepren.	1
Ins. CM	10
Mgd Care	7
Com. Care	5
Behav. Hlth	4
Dis. Mgmt.	12
Outcomes	7
Rehab/SNF	5
Alternative	3
Ethics	9
Pedi	1
Legal	11
UM	5
Military	2
Other	<ul style="list-style-type: none"> • Elder care (2) • Dementia/alzheimers • LTC • Assisted Living/residential care • Clinical documentation improvement